

Ayden Model
FRONT ELEVATION

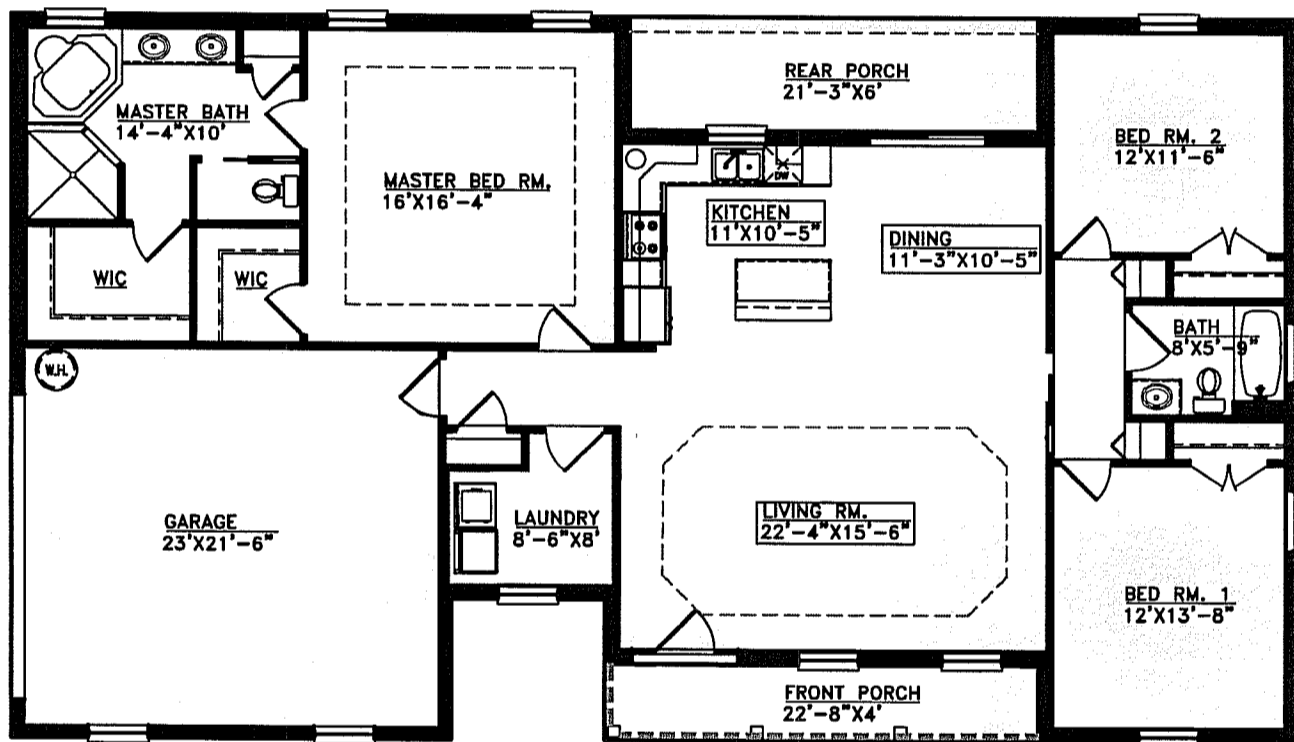

AYDEN MODEL 3 BEDROOM - 2 BATHS - LIVING ROOM - KITCHEN - LAUNDRY - GARAGE
PLEASE NOTE: ALL DIMENSIONS SHOWN ON PLANS ARE FOR REFERENCE ONLY. ACTUAL DIMENSIONS MAY VARY.

SQ.FT. SUMMARY	
128 SF	REAR PORCH
91 SF	FRONT PORCH
460 SF	GARAGE
1821 SF	LIVING
2500 SF	TOTAL

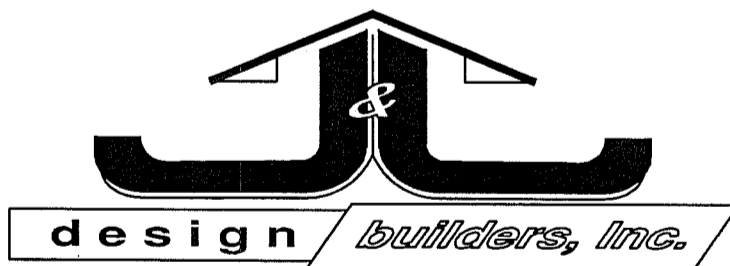

COPYRIGHT NOTICE:
ALL PLANS ARE PROTECTED UNDER THE COPYRIGHT LAW. REPRODUCTIONS OF THE ILLUSTRATIONS OR WORKING DRAWINGS BY ANY MEANS IS STRICTLY PROHIBITED. THE RIGHT OF BUILDING PLANS ARE LICENSED EXCLUSIVELY TO J&J DESIGN BUILDERS INC. OCALA, FL. AND CANNOT BE DUPLICATED UNLESS BY WRITTEN NOTICE.
©COPYRIGHT J&J DESIGN BUILDERS, OCALA, FLORIDA