

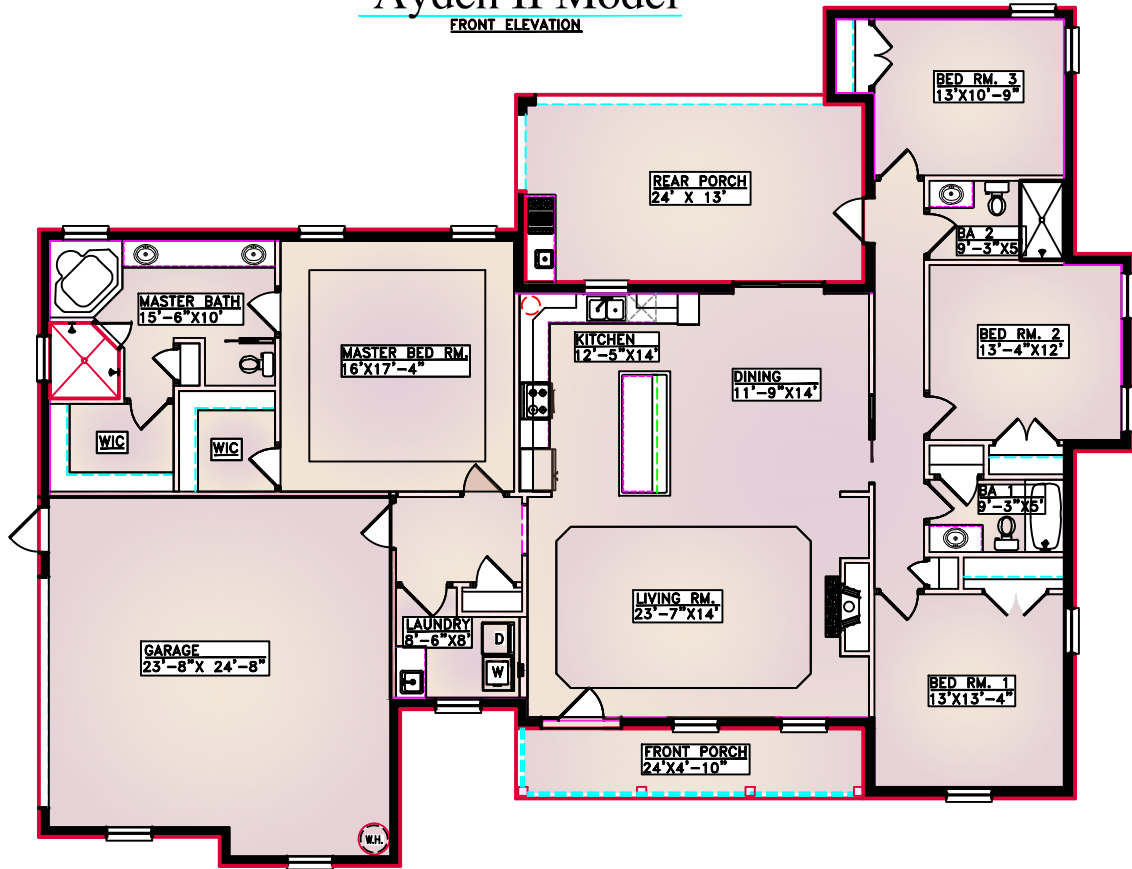

Ayden II Model
FRONT ELEVATION



AYDEN II MODEL 4 BEDROOM - 3 BATHS - LIVING ROOM - KITCHEN - LAUNDRY-GARAGE

PLEASE NOTE: ALL DIMENSIONS SHOWN ON PLANS ARE FOR REFERENCE ONLY. ACTUAL DIMENSIONS MAY VARY.

SQ.FT. SUMMARY	
REAR PORCH	308 SF
GARAGE	603 SF
FRONT PORCH	117 SF
LIVING	2353 SF
TOTAL	3381 SF

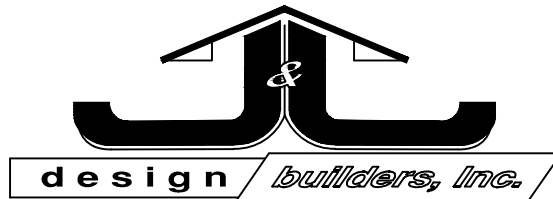

COPYRIGHT NOTICE:
ALL PLANS ARE PROTECTED UNDER THE COPYRIGHT LAW. REPRODUCTIONS OF THE ILLUSTRATIONS OR WORKING DRAWINGS BY ANY MEANS IS STRICTLY PROHIBITED. THE RIGHT OF BUILDING PLANS ARE LICENSED EXCLUSIVELY TO J&J DESIGN BUILDERS INC. OCALA, FL. AND CANNOT BE DUPLICATED UNLESS BY WRITTEN NOTICE.
©COPYRIGHT J&J DESIGN BUILDERS, OCALA, FLORIDA